

## ПРОСТАЯ СОНАТА

Часть 1

Х.Эрас

Allegro non troppo (♩ = 100)

ampliamente rall. 65 Tempo I *mf*

*mf* legato

70

75 *f* *mf*

*f* *mf*

80

poco meno mosso 85

*cresc.* *ff* *cresc.* *ff*

*f* *sf* 90

*f* *mf*

*semplice*

*mf* *mf*

95 *sempre semplice e senza rall.*

*mf* *mf*

# ПРОСТАЯ СОНАТА

## Часть 1

**Flauto**

Х.Эрас

Allegro non troppo 100)

# Flauto

15

20

25

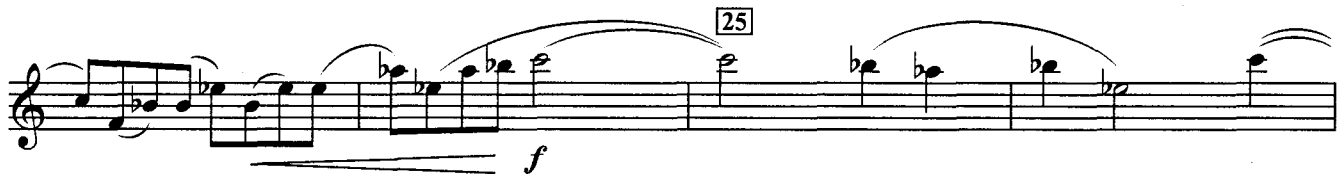

30

dim.

mp

35

40

45

50

55

# Flauto

